

Korean Veterans Blvd/8th Ave S/Lafayette St Lane Closure Map

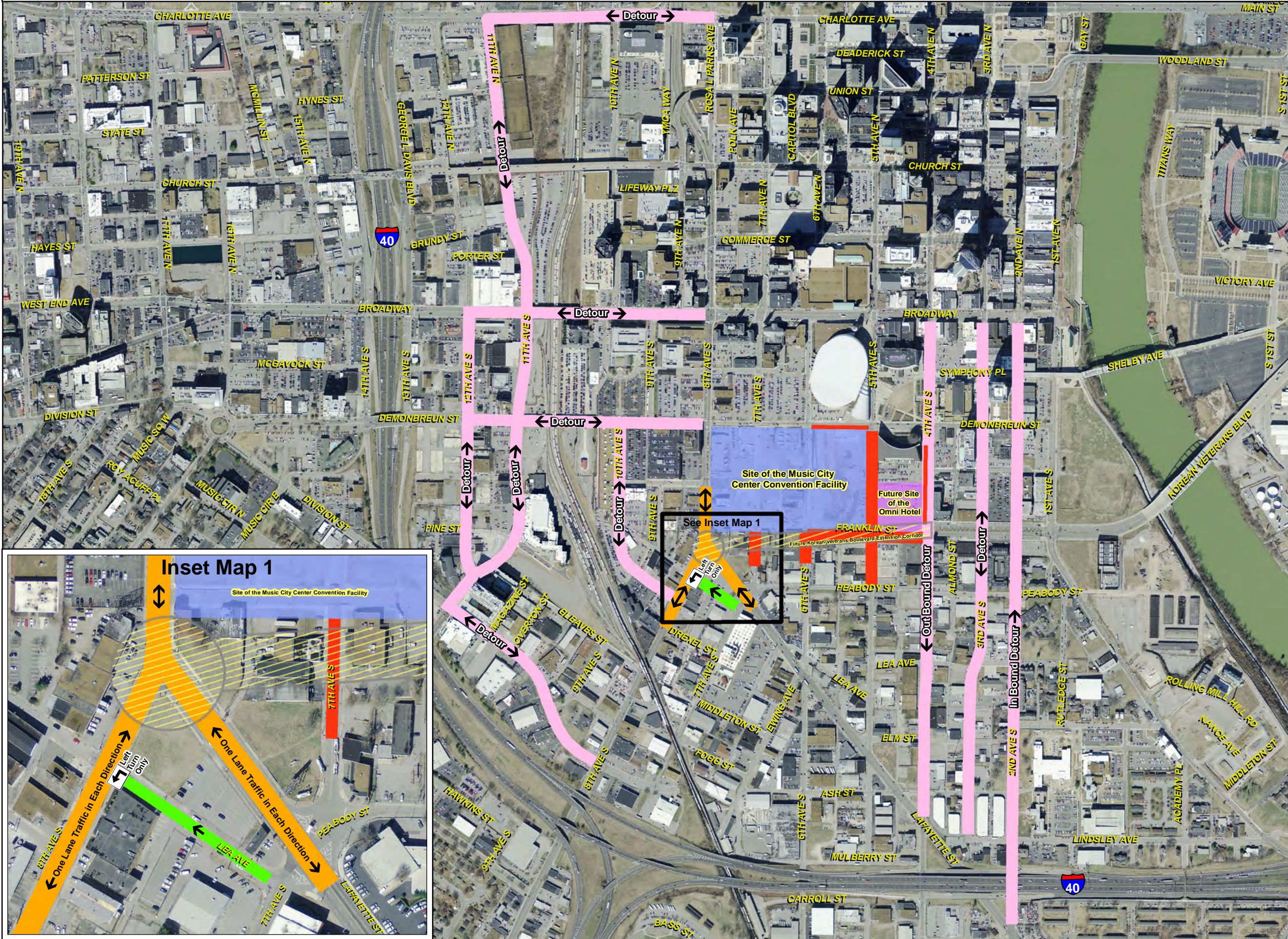

Lane Closure Information

- 6th Ave S** from Franklin St Southeast to Peabody St will be closed to all traffic.
- 7th Ave S** from Franklin St Southeast to Peabody St will be closed to all traffic.
- Lafayette St** from 8th Ave S Southeast to Peabody St will have East Bound traffic merging into the West bound side and will be 1 lane in both directions.
- 8th Ave S** from Clark Pl to Drexel St will have both North and South bound traffic restricted to 1 lane in each direction.
- Lea St** from 7th Ave S to 8th Ave S will be 1-way with a left turn only onto 8th Ave S.

Please visit www.nashvillemusiccitycenter.com for more information regarding the following streets:

- 4th Ave S
- Franklin St
- Demonbreun St
- 5th Ave S

Notes: **Broadway cannot be accessed from 11th Ave.
 ***8th Ave and Lafayette Ave will remain open and provide access to businesses.

Detour Information

* Recommended detours along Broadway, Demonbreun St, Division St, 10th Ave S, Palmer Ave, 3rd Ave S, 12th Ave S, 11th Ave S and Charlotte Ave are for 2-way traffic. The detour along 2nd Ave S is for Inbound traffic only while the detour along 4th Ave S is for Outbound traffic only.

Legend

- 1-Way, 1-Lane Traffic
- Entire Road Closure
- Lane Closure
- Lane Restriction
- Detour
- Omni Hotel Site
- Music City Center Site

Metro Nashville PUBLIC WORKS

1 inch = 700 feet

0 350 700 1,400 Feet

CIVIC
EXPERIENCE | TECHNOLOGY | PROGRESS